

**How to Create a**  
**3Shape Communicate Account**  
**+**  
**Connect to Ragle Dental Lab**

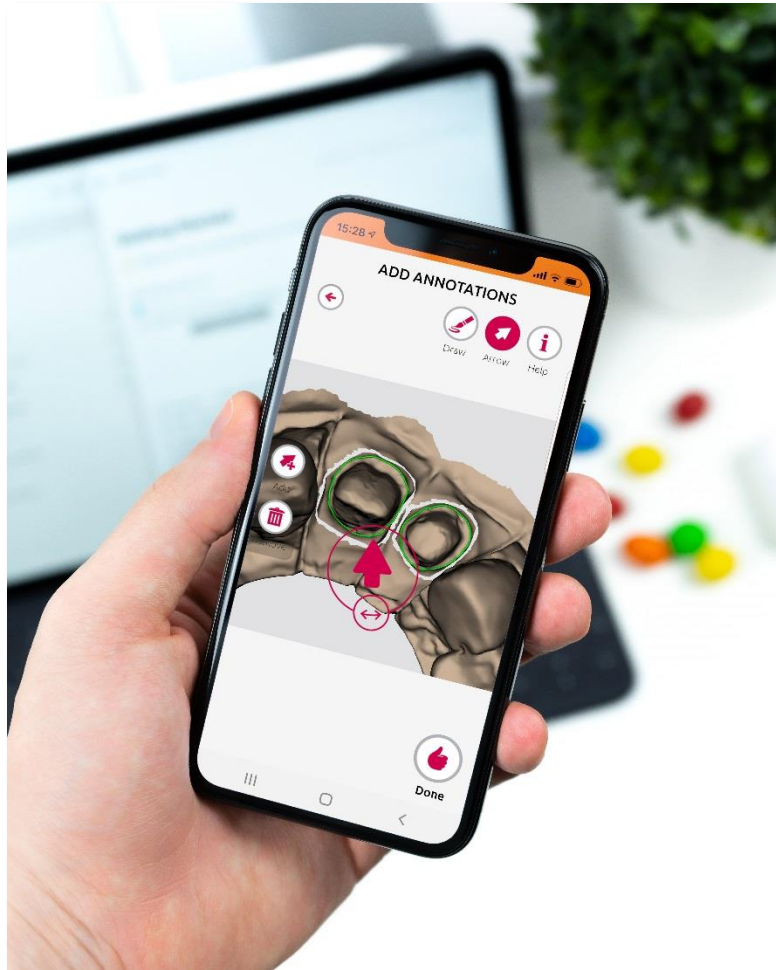

## Download the 3Shape Communicate app today!



**Design approval in just one click!**

**Streamline your communication process with Ragle Dental Lab and review your case designs anytime, anywhere with your 3Shape Communicate account!**

**App Features Include...**

- **2D and 3D design review**
- **Color and shade measurements**
- **In-app annotation to show any changes needed**
- **Case messaging for easy communication between dentist and lab (No more phone calls!)**

App available for Android and iOS.

Account setup can easily be completed on your smartphone, tablet, and web browser.

The following is a step-by-step tutorial on how to activate your account on 3Shape Communicate.

1. Go to the 3Shape Communicate Portal at <https://portal.3shapecommunicate.com/login>.
2. Select the “**Sign up**” button, then select the “**I am a practice, but do not own a 3Shape product**”.

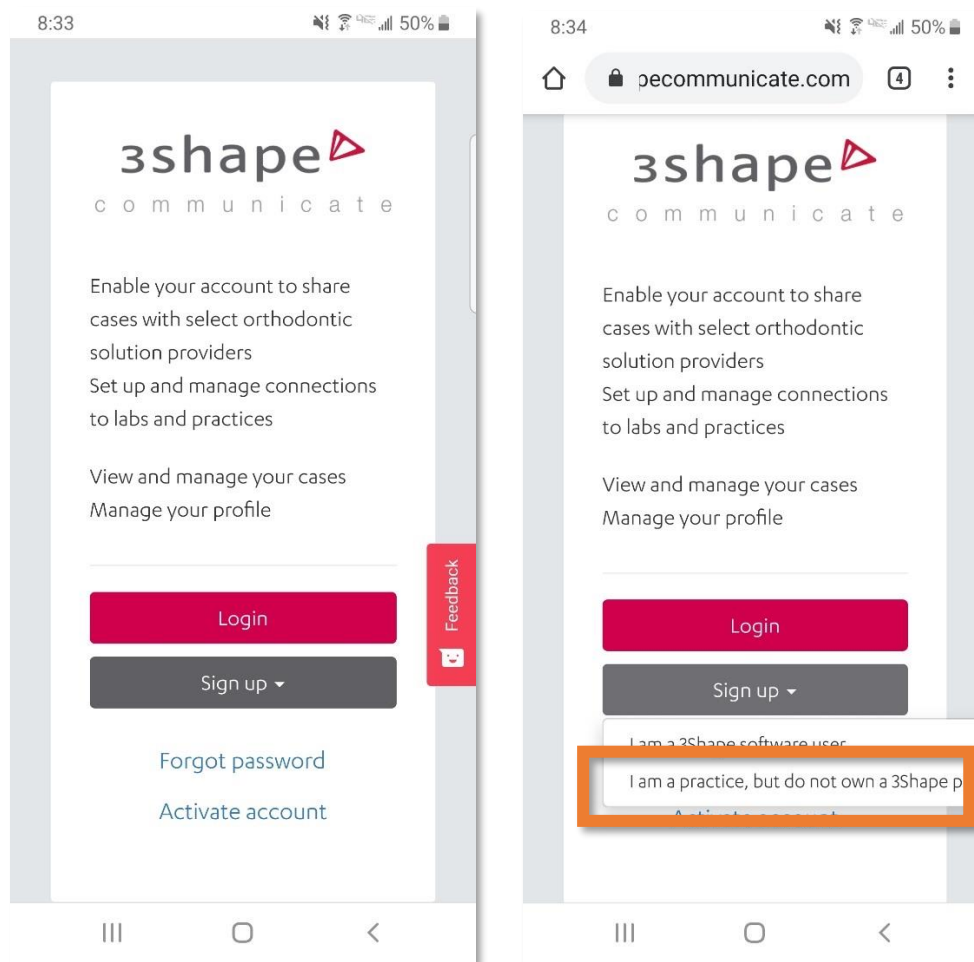

3. The account setup has 3 easy steps.
- Step 1:** Complete the form with your login information.
  - Step 2:** Complete your account information.
  - Step 3:** An account activation email will be sent to your address you supplied when you select “Create account”. Access your email and **click the link in the email to activate your account**. Once this is completed you will be able to login to your account.

8:34 50%

### Step 1

Enter your login information

First Name

Last Name

Email

Password

Confirm password

Feedback

Next →

Or sign in with your existing account

8:37 49%

### Step 2

Enter your account information

Account Name

Country

City

Street Address

Postal Code

Phone Number

Feedback

← Previous Create account →

8:38 49%

pecommunicate.com

Country

Thank you for registering a 3Shape Communicate account. IMPORTANT: We've sent an account activation email to your email inbox. Please activate your account by clicking the link included in the email.

OK

Postal Code

Phone Number

Feedback

← Previous Create account →

Or sign in with your existing account

4. Now we will need to connect your account to Ragle Dental Lab.

a. **Step 1: Log in to your account on the portal.** (<https://portal.3shapecommunicate.com/login>)

- i. On your initial log in after creating your account, 3Shape will ask your permission with the Data Processing and Business Associate Agreement. Check your agreement and select “Continue”.
- (This will only be asked one time).

b. **Step 2: Select the Menu icon in the top right corner.**

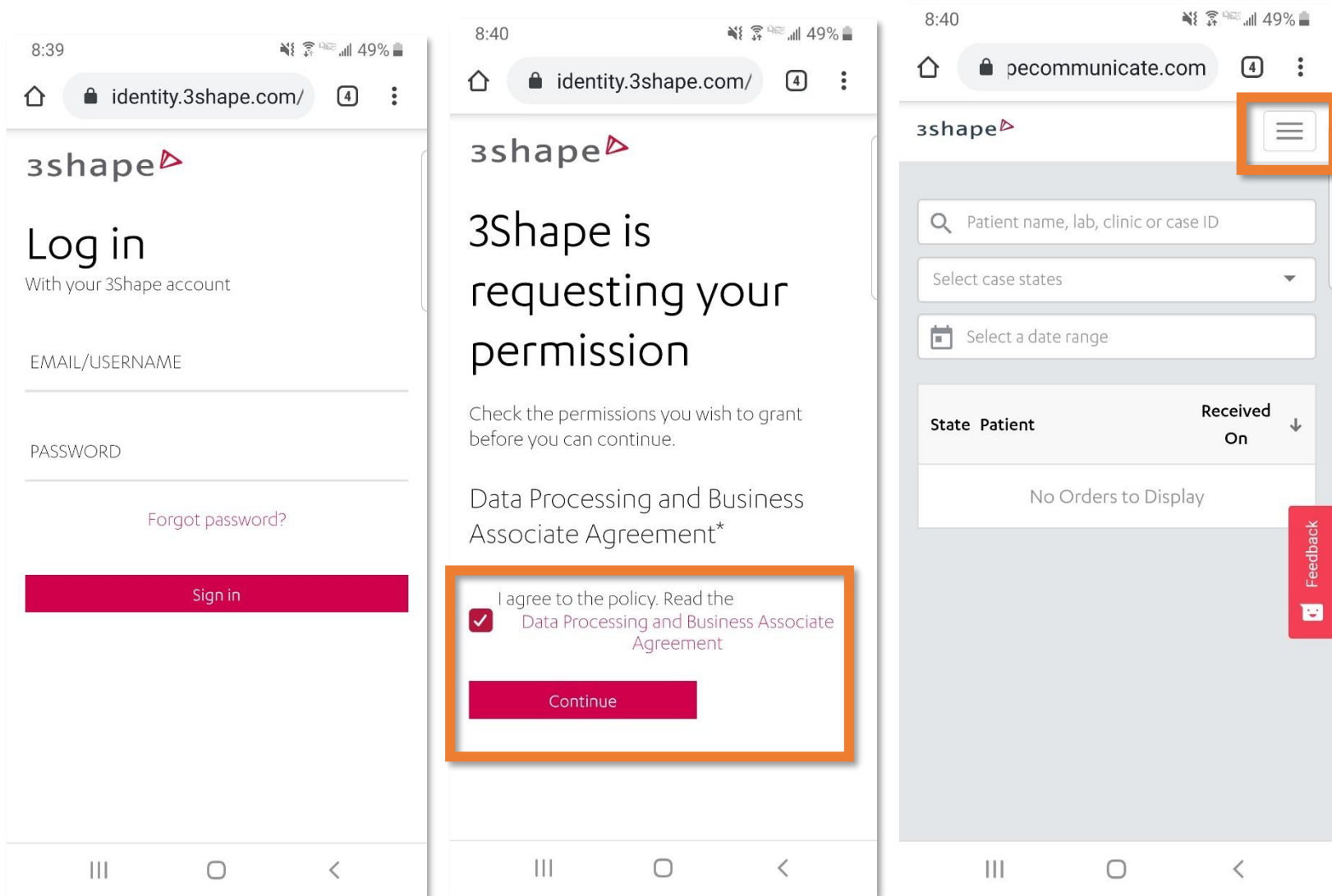

- c. **Step 3:** Select the “Connections” page.
- d. **Step 4:** Select “Add Connection”.
- e. **Step 5:** Type “Ragle Dental Lab” in the search bar and select Find.

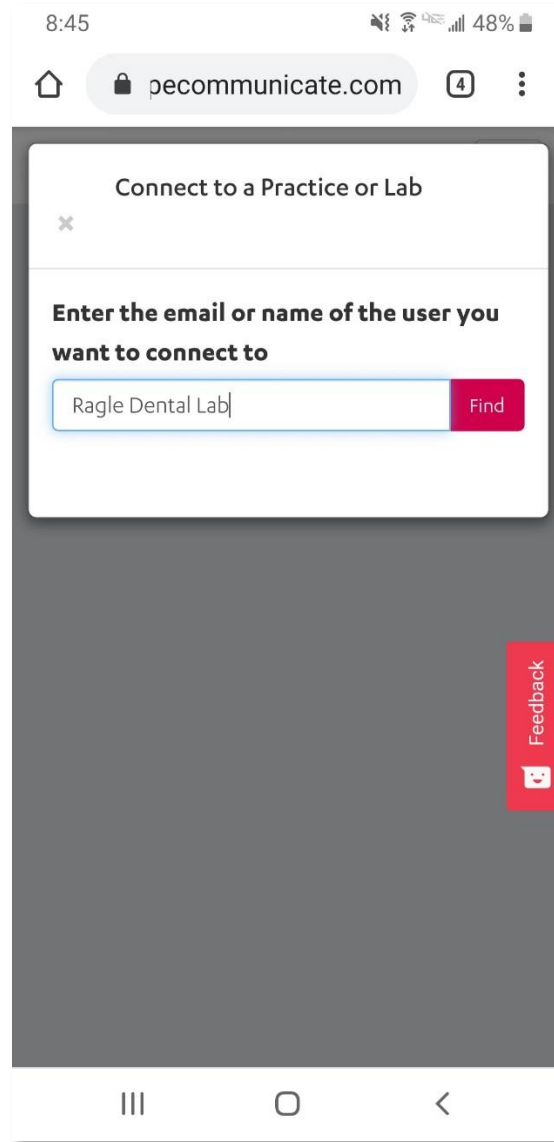
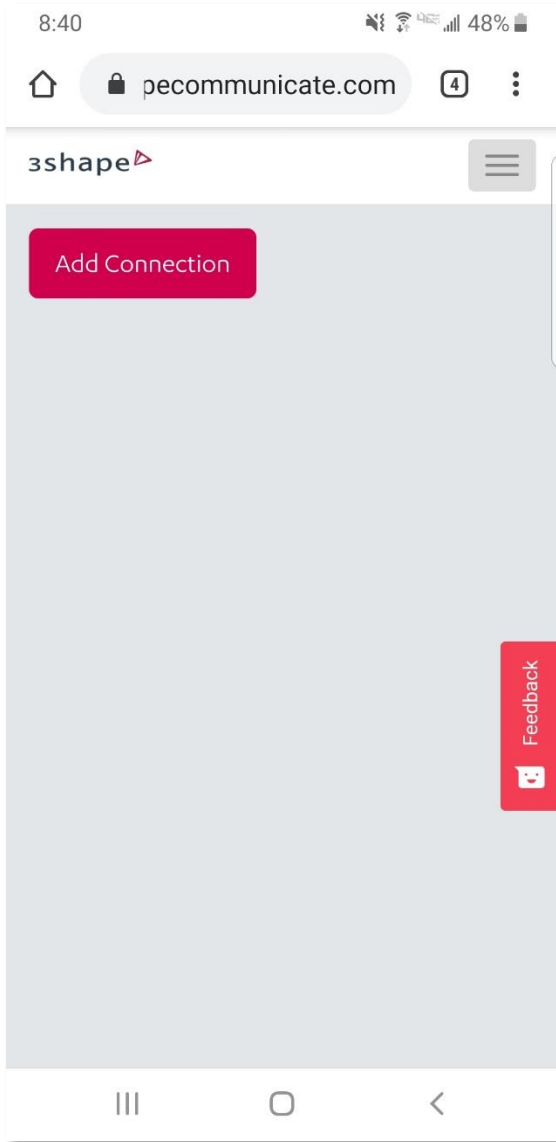
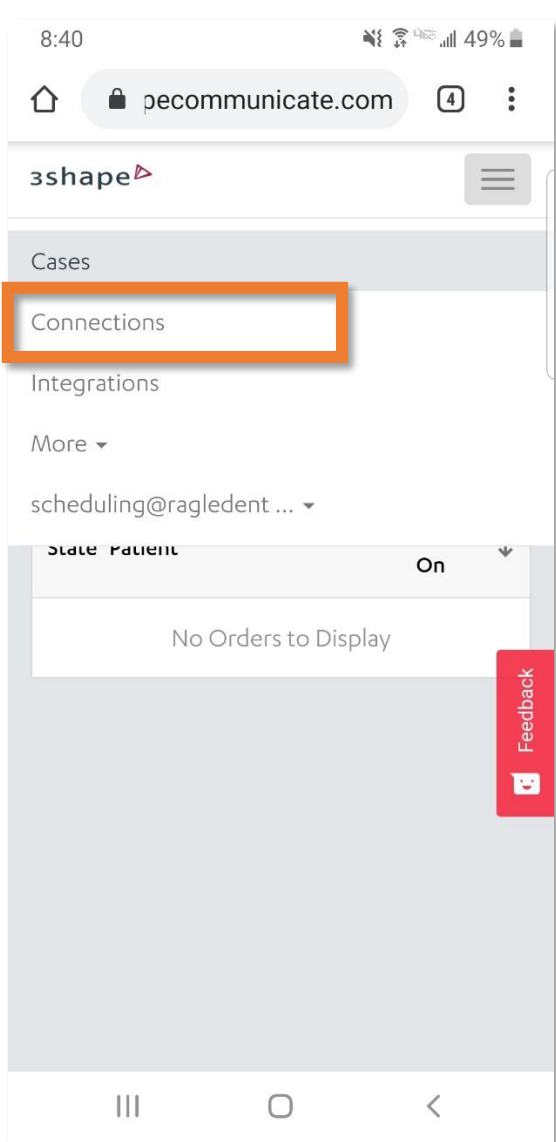

- f. **Step 6:** Select “Ragle Dental Laboratory, Inc.” with the email address [digital@ragledental.com](mailto:digital@ragledental.com) listed.
- g. **Step 7:** Once selected, scroll down and select the “Connect” button.
- h. **Step 8:** Ragle Dental Lab will appear on your Connections page with “Request sent, waiting for approval” as the status.
  - i. **Once we have approved the connection in our software, our staff will email you that the connection has been approved.**

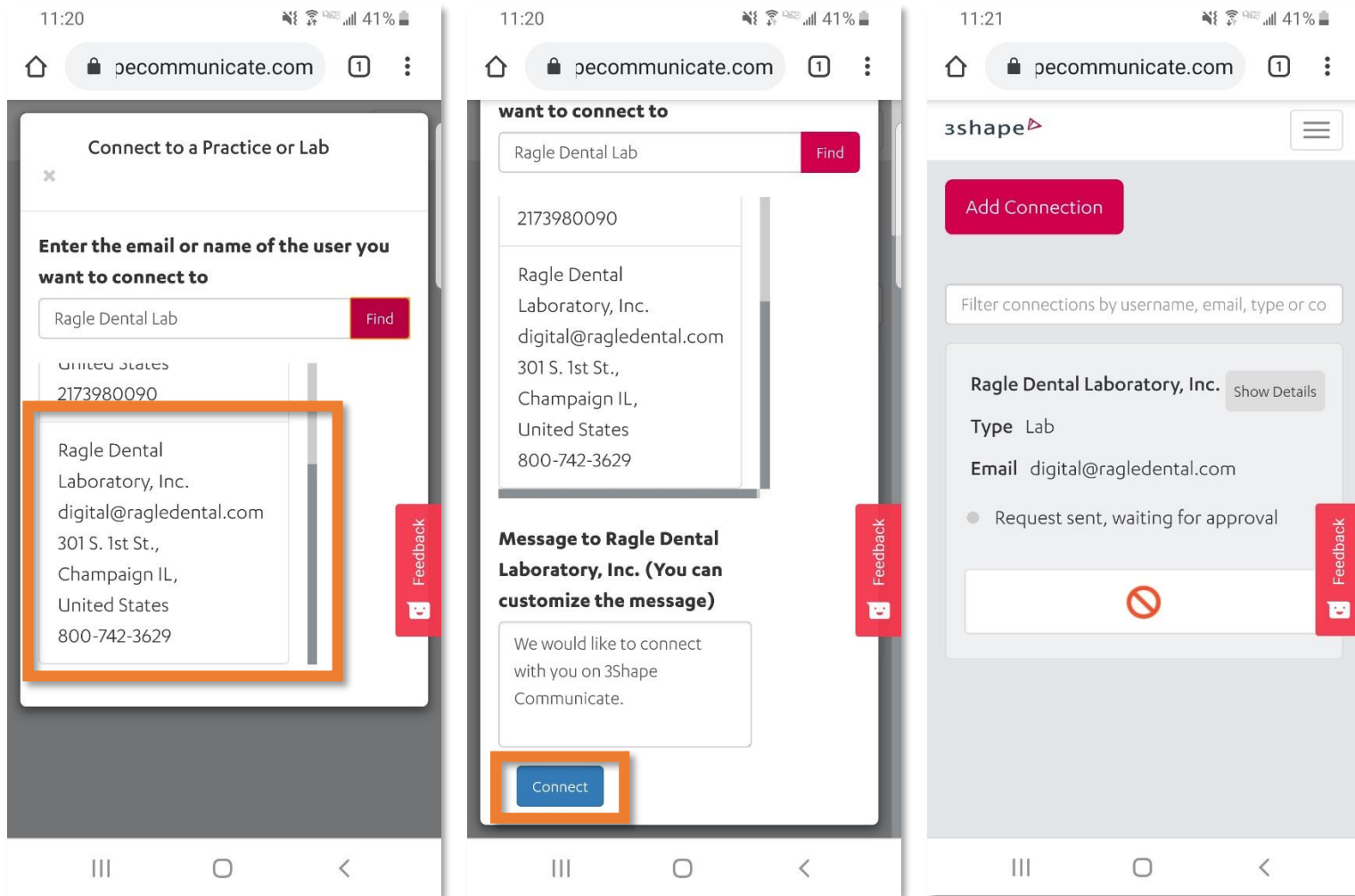

5. When the connection is approved, the status of Ragle Dental Lab on your Connection screen will change to “Active”.

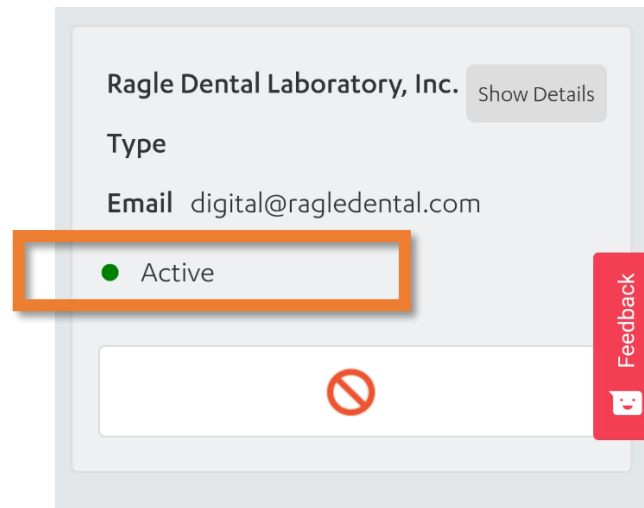

**Your account is officially setup and connected to Ragle Dental Lab!**

**You now have access to any case design approval sent to your account for review.**